

FRONT ELEVATION
SCALE: 1:100

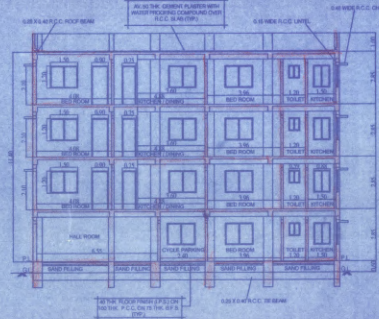

SECTION A-A
SCALE: 1:100

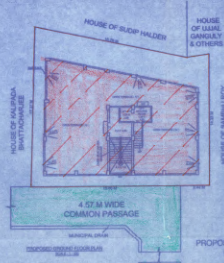

PROPOSED SITE PLAN
SCALE: 1:500

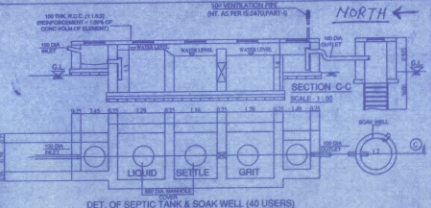

DET. OF SEPTIC TANK & SOAK WELL (40 USERS)
SCALE: 1:100

ARCHITECTURAL DRAWING SHEET
PROPOSED FOUR STORED RESIDENTIAL BUILDING
 PLAN OF PROSENJIT MAJUMDER & AMIT GHOSH, AT
 MUNICIPAL HOLDING NO.-79, RAM MOHAN PLACE,
 P.S. -UTTARPARA, DIST. - HOOGHLY P.O.- KONNAGAR,
 WARD NO. -17, UNDER KONNAGAR MUNICIPALITY,
 AT L.R. PLOT NO. - 3453, 3452 L.R. KH. NO. - 18327,
 J.L. NO. - 7, MOUZA - KONNAGAR.

AREA STATEMENT
 TOTAL PLOT AREA :- 300.15 SQ.M. OR, 3231 SQ.FT. OR,
 04 K.-07 CH.-36 SQ.FT. (MORE OR LESS).
 PRO. GROUND FLOOR COVD. AREA = 185.51 SQ.MT.
 PRO. FIRST FLOOR COVD. AREA = 185.51 SQ.MT.
 PRO. SECOND FLOOR COVD. AREA = 185.51 SQ.MT.
 PRO. THIRD FLOOR COVD. AREA = 185.51 SQ.MT.
 PRO. TOTAL FLOOR AREA = 742.04 SQ.MT.
 PRO. TOTAL OPEN AREA = 114.64 SQ.MT.
 PRO. VOLUME = 8459 CU.M.
 PRO. STAIR HEAD COVD. AREA = 21.00 SQ.MT.
 PRO. LIFT MACHINE ROOM AREA = 3.56 SQ.MT.
 ROAD WIDTH = 4.57 METER

NOTE - EXISTING STRUCTURE WILL BE DEMOLISHED IN PART BY PART BECAUSE OWNER DOESN'T HAVE ANY PLACE TO STAY.
 I do hereby undertake that no civil or criminal case is pending before any court of law at this premise. If any order / order has been passed and found that I shall be fully responsible. The above statements are true to the best of my knowledge.
 I do hereby declare that I have done this drawing of 18344, Rajib Ghosh Road only I am not responsible for any kind of work or issue or lawsuit regarding above mentioned building during construction.

SCHEDULE OF DOORS & WINDOWS

NO.	TYPE	SIZE	NUMBER	THRESH	THRESH	THRESH	THRESH	THRESH	THRESH
01	DOOR	900	10	100	100	100	100	100	100
02	DOOR	1200	10	100	100	100	100	100	100
03	DOOR	1200	10	100	100	100	100	100	100
04	DOOR	1200	10	100	100	100	100	100	100
05	DOOR	1200	10	100	100	100	100	100	100
06	DOOR	1200	10	100	100	100	100	100	100
07	DOOR	1200	10	100	100	100	100	100	100
08	DOOR	1200	10	100	100	100	100	100	100
09	DOOR	1200	10	100	100	100	100	100	100
10	DOOR	1200	10	100	100	100	100	100	100

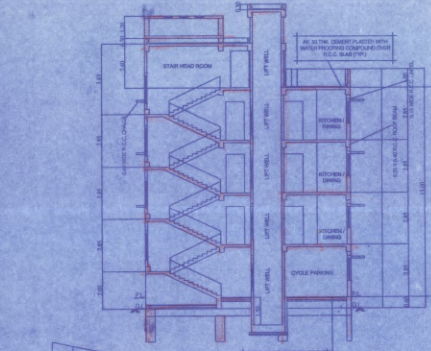

SECTION B-B
SCALE: 1:100

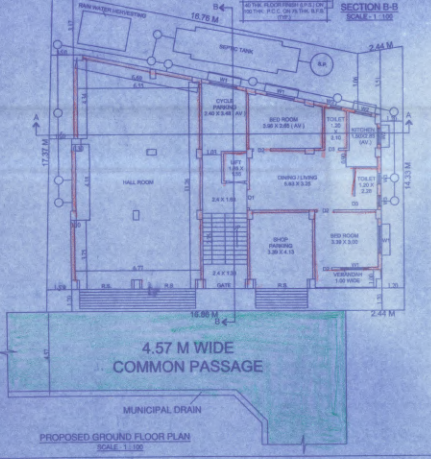

PROPOSED GROUND FLOOR PLAN
SCALE: 1:100

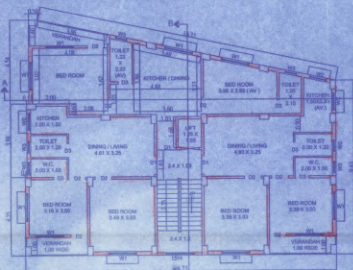

PROPOSED THIRD FLOOR PLAN
SCALE: 1:100

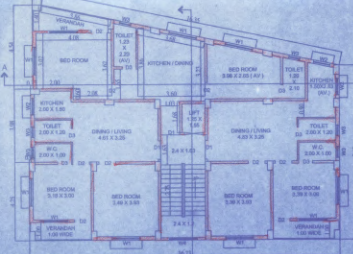

PROPOSED FIRST FLOOR PLAN
SCALE: 1:100

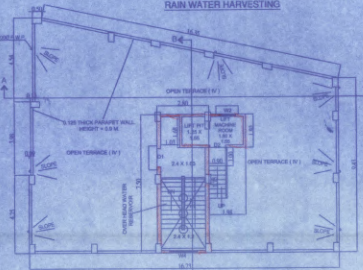

PROPOSED ROOF PLAN
SCALE: 1:100

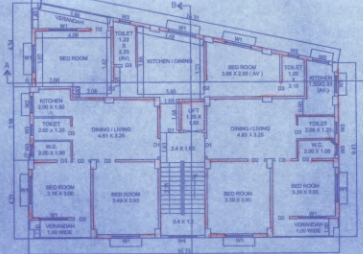

PROPOSED SECOND FLOOR PLAN
SCALE: 1:100

Rakesh Majumder
 Signature of Owner

Amrit Ghosh
 Signature of Owner

Srisruti K.
 SRSRISITA PAI (S. B. B. Sc. Grad. Civil Engg.)
 Member of Indian Institute of Architects (I.I.A.)
 Registered in the State of Karnataka
 Reg. No. 1818 (KARNATAKA) (2011)
 YEAR: 2011 - 2012

SIGNATURE OF L.B.S. STRUCTURAL ENG.

Guru Pada Nandi
 GURU PADA NANDI
 S. B. B. Sc. Grad. Civil Engg.
 Member of Indian Institute of Architects (I.I.A.)
 Registered in the State of Karnataka
 Reg. No. 1818 (KARNATAKA) (2011)
 YEAR: 2011 - 2012